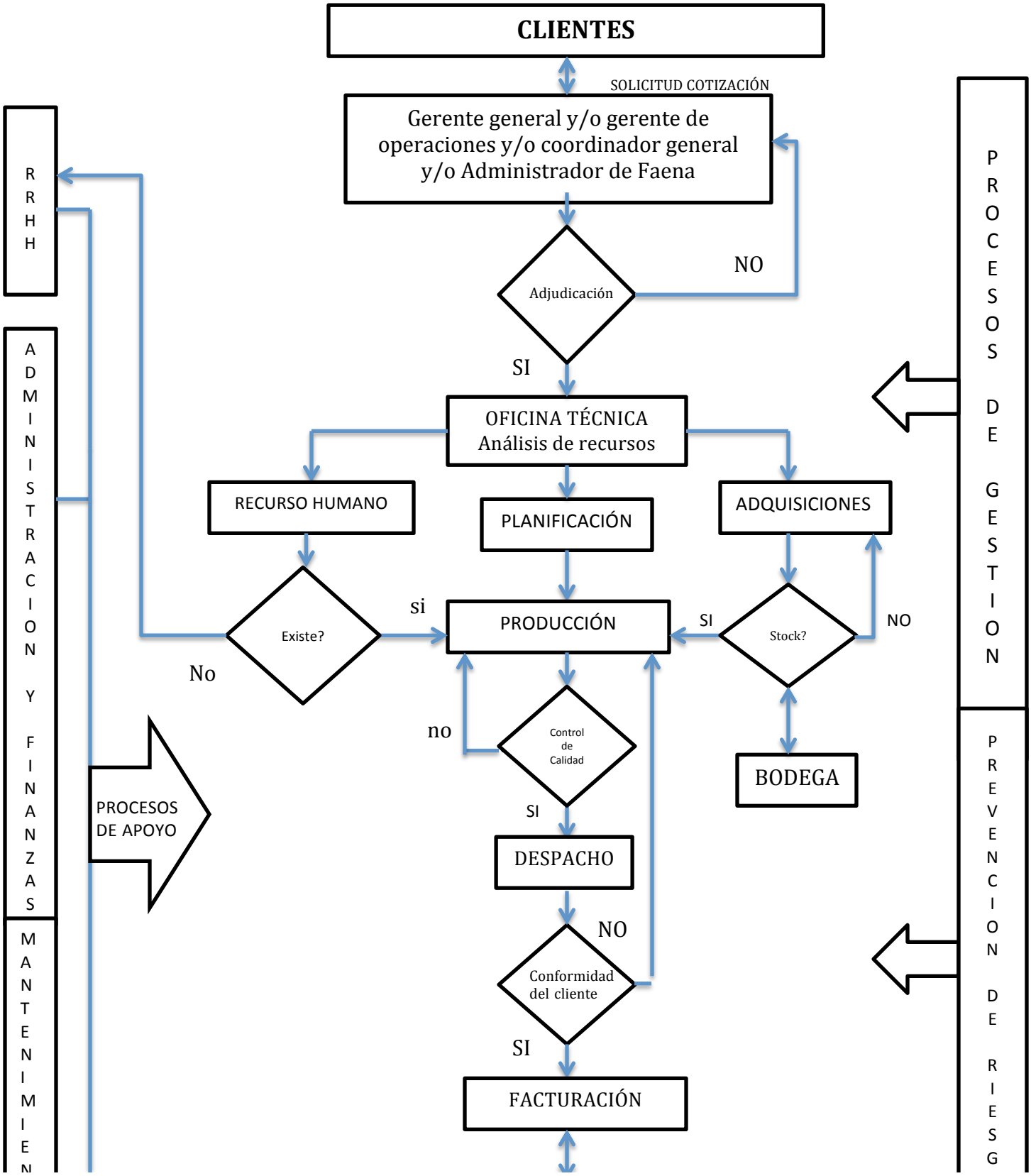J.C.C
Ingenieria y Proyectos